

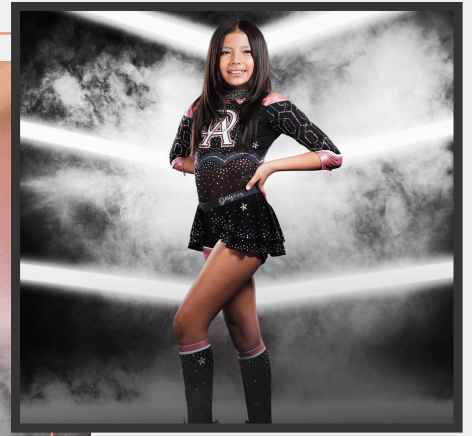

# R DESIGNER ATHLETICS

Tryout Packet  
2024-2025



*because you should have it all*

Our mission at Designer Athletics is to create a welcoming, safe, and fun space where we can train athletes to reach their highest level of success, both personally and athletically.

Our core values in place, we strive to live up to our name, being a #GLAMFAM of athletes, made by DESIGN...

D  
I  
S  
C  
I  
P  
L  
I  
N  
E

E  
X  
C  
E  
L  
L  
E  
N  
C  
E

S  
T  
R  
E  
N  
G  
T  
H

I  
N  
T  
E  
G  
R  
I  
T  
Y

G  
R  
O  
W  
T  
H

N  
O  
B  
I  
L  
I  
T  
Y

2226 River Rd. Greer, SC 29650  
864-655-5014  
[www.designerathletics.net](http://www.designerathletics.net)

# Need to Knows

## TEAM PLACEMENT

---

Designer Athletics follows the rules and guidelines set by the USASF.

Our team selection process is very specific and each member is thoughtfully placed in order for teams to be successful in each division. Teams are determined based on an athlete's difficulty level and execution of competitive score sheet elements: **performance, stunting, pyramids, jumps, and dance**. We also greatly consider age, athletic mentality, dedication, attitude and work ethic when placing teams.

-find out initial team placement at the-

Rose Gold Reveal

## TEAM PRACTICES

---

We firmly believe the only way for teams to be successful in this industry, today, is for them to be able to compete at the highest difficulty level while also being able to execute the difficulty to perfection. It is important that athletes are practicing our core values of **Discipline** and **Integrity** by demonstrating timeliness, selflessness and respectful attitudes towards coaches and teammates at each practice.

**All of our teams will practice twice a week** throughout the season for two or two and a half hours, depending on the team and practice day. Additionally, one of those days will include an hour-long tumble block. Athletes will be expected to show up on time with the correct practice wear and makeup, purchased in their "Custom Couture Kit."

**All team practices are mandatory.** During the competition season, teams will have extra practices scheduled at the coach's discretion, however their regular practice times will remain consistent through and only changed under special circumstances.

## TRAVEL & COMPETITIONS

---

All transportation and accommodations are solely the responsibility of each family.

**Competitions are mandatory for all athletes!**

Our competition schedule will be released closer to tryouts and will vary by team. Most of our teams will attend competitions within driving distance, however our elite teams may travel as far as Dallas, TX and Orlando, FL. If your athlete's team receives a bid to Summit or Worlds, they will continue practicing and compete at this event at the end of April (Worlds) or beginning of May (Summit).

# Call Times

Level 1 May 29th, 5:00-7:30

Level 2 May 29th, 7:00-9:30

Level 3 May 30th, 5:00-7:00

Level 4 May 30th, 7:00-9:00

Level 5 & 6 May 31st, 6:00-8:30

Register Now!

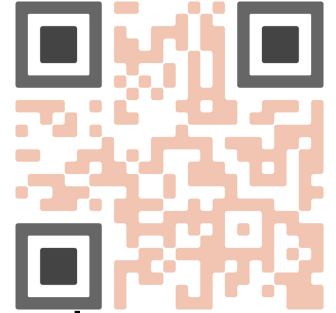

\$35.00

-before April 15th-  
\$50 afterwards

Show up Performance Ready:

- All Black
- Hair up
- Competition Make Up Done

Rose Gold Reveal  
June 1, 2024

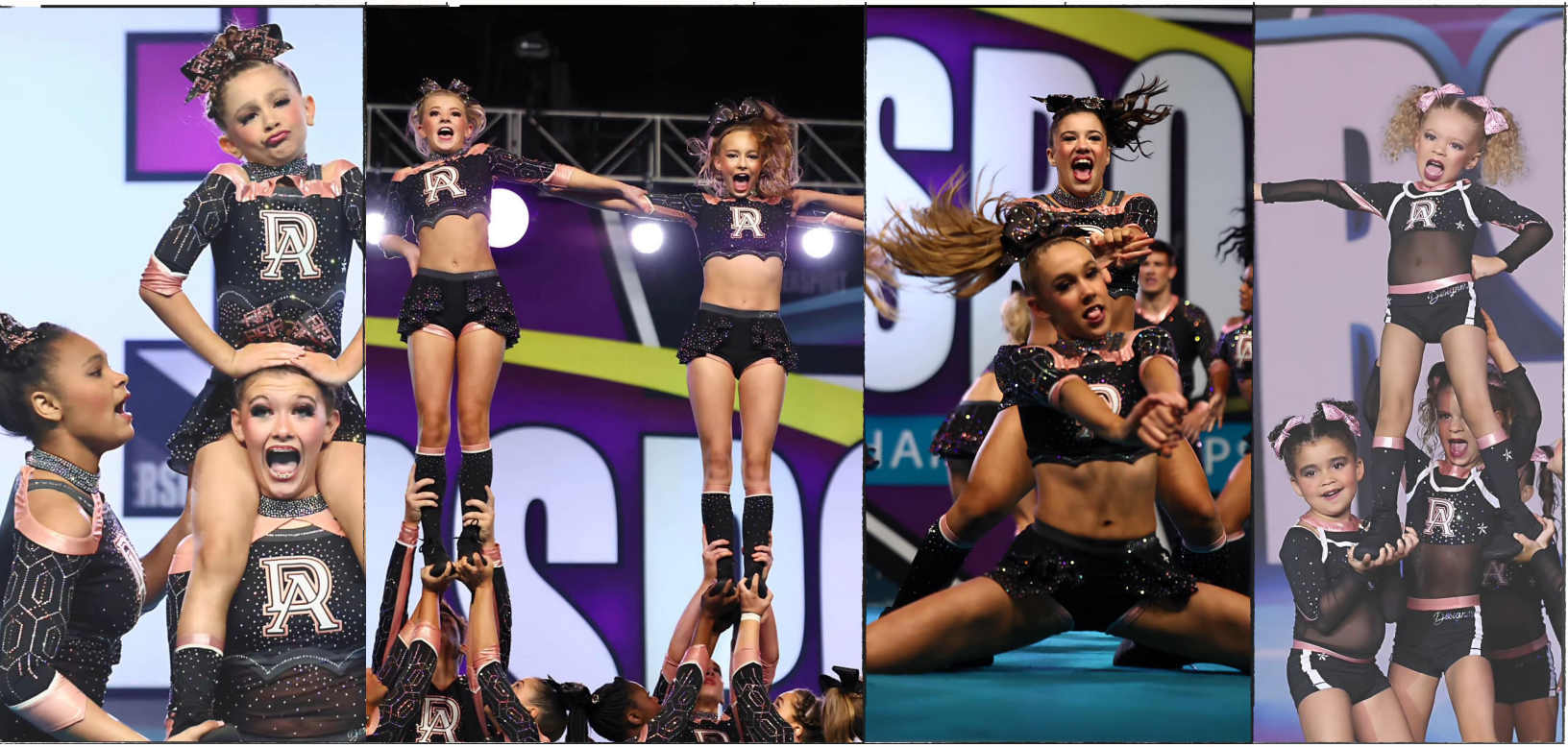

# Financial Commitment

Participating in All Star cheer is a significant financial commitment. It is important to carefully consider the investment involved.

All payments are to be paid online by the athlete or their family by the 7th of each month. If not paid by the 7th, the payment will be automatically drafted, along with a \$15 late fee. This includes payments for Tuition, Team Fees, Couture Kit or anything else required. If the card is declined or removed for any reason and payment is not made, the athlete will not be able to participate in practice and could be replaced.

No refunds for any goods or services will be given. If an athlete quits or is released from our program and purchased items have not been distributed, the items will remain property of Designer Athletics.

## MONTHLY TUITION

These amounts include two practices per month, as well as an hour tumbling block to be added to one practice. This also covers any additional practices that may be added by the coach throughout the season. The monthly payment reflects a breakdown over the entire eleven month season.

WORLDS TEAM COST - \$195.00 MONTH / \$2,145.00 SEASON  
ELITE TEAM COST - \$195.00 MONTH / \$2,145.00 SEASON  
PREP TEAM COST - \$175.00 MONTH / \$1,925.00 SEASON  
TINY TEAM COST - \$125 MONTH / \$1,375.00 SEASON

## TEAM FEES

These amounts include choreography, music, staff travel, competition entry fees, and End of Year Banquet fees. This can be paid in equal monthly installments over seven months (June-December), or in totality up front.

TINY TEAM - \$150.00 MONTH / \$1,050.00 SEASON  
PREP TEAM - \$175.00 MONTH / \$1,225.00 SEASON  
YOUTH ELITE TEAM - \$240.00 MONTH / \$1,680.00 SEASON  
ELITE TEAM - \$275.00 MONTH / \$1,925.00 SEASON  
WORLDS TEAM - \$300.00 MONTH / \$2,100.00 SEASON

## ADDITIONAL COSTS

USASF FEE-\$49

Required for every athlete, not included in above team fees.

TEAM STUNT OR TUMBLE CLINIC-\$50-\$75 (EST.)

We want to provide the best technique training for our Designer athletes as possible. This may include your athlete's team being asked to attend a Team Stunt and/or Tumble Clinic at some point throughout the season. Clinics will include technique training from an outside coach that we hire to conduct in house. Once scheduled, your athlete will be responsible for paying their portion of the coach's tuition fee.

CROSSOVER FEES-\$100-\$250 (EST.)

Athletes who have been chosen to compete on an additional team will only be responsible for paying the competition fees for EACH event that they attend as a crossover. No additional fees will be charged.

## CUSTOM COUTURE KIT

Each Designer athlete is responsible for purchasing a Couture Kit which includes their custom designed Rebel competition uniform, competition bow, Rebel Revolt Blackout cheer shoes, two sets of custom Rebel practice wear, practice scrunchie and competition makeup. Each piece will be sold a la carte and all items will need to be purchased before Aug 15. If you already have one of these items or you choose to purchase a used item from another Designer, you are not required to purchase a new one from Designer.

Prep Uniform Top \$250  
Prep Uniform Skirt \$125  
Prep Uniform Socks \$85

Elite Uniform Full Top \$465  
Elite Uniform Crop Top \$415  
Elite Uniform Skirt \$260  
Elite Uniform Socks \$110

Male Elite Top \$375  
Male Elite Bottom \$325  
Shoes \$125

Brown Practice Wear \$194.18  
New Practice Wear \$90  
Make Up \$35  
Bow \$35

